New 3D Printed Enclosure

Sep 2026

Introduction

Well, here it is. I did do a couple of versions of this, but this is the one I prefer, even though it is a little tricky to put together. Here is the design.

You can download the STL file

HERE

.

Front View

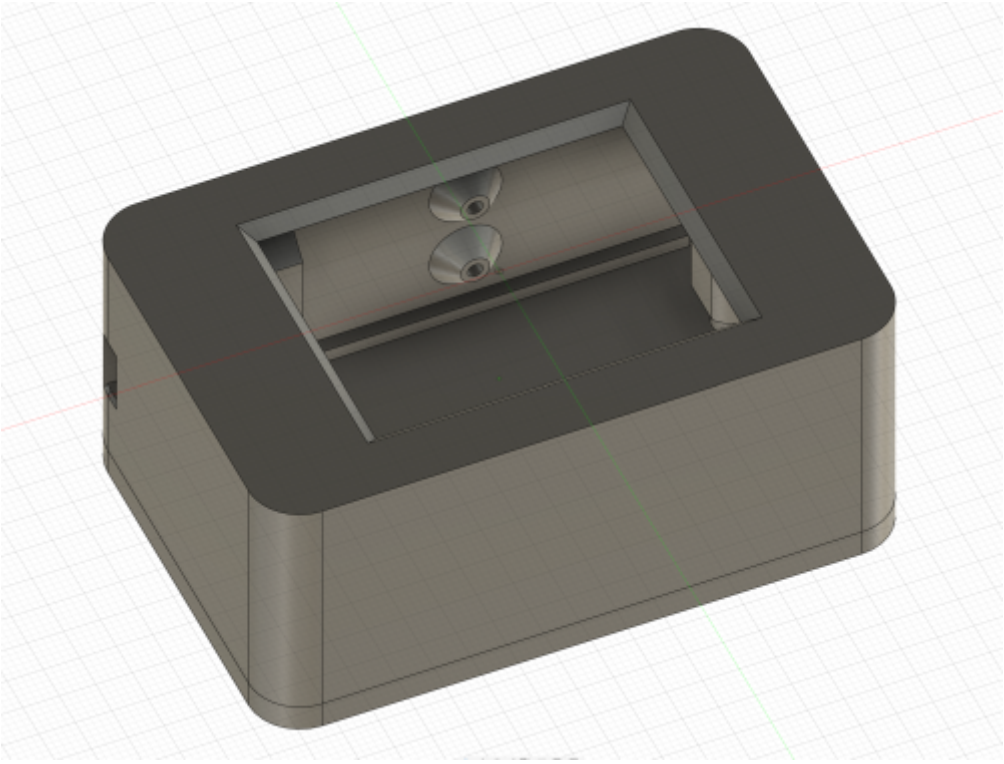

Internal View

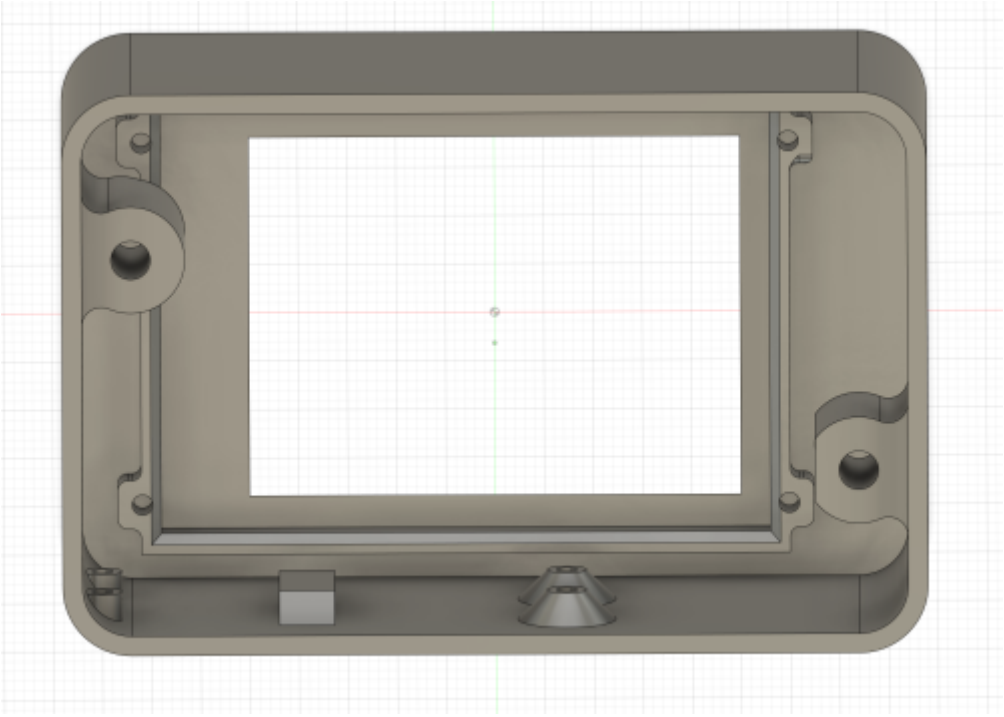

Rear Panel

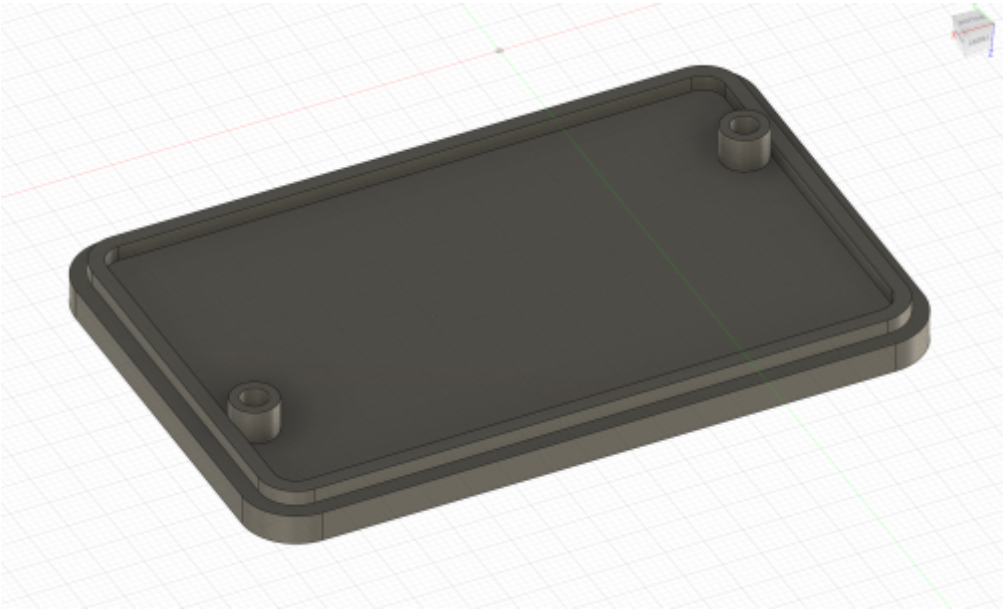

Locator Pins (you'll need 6)

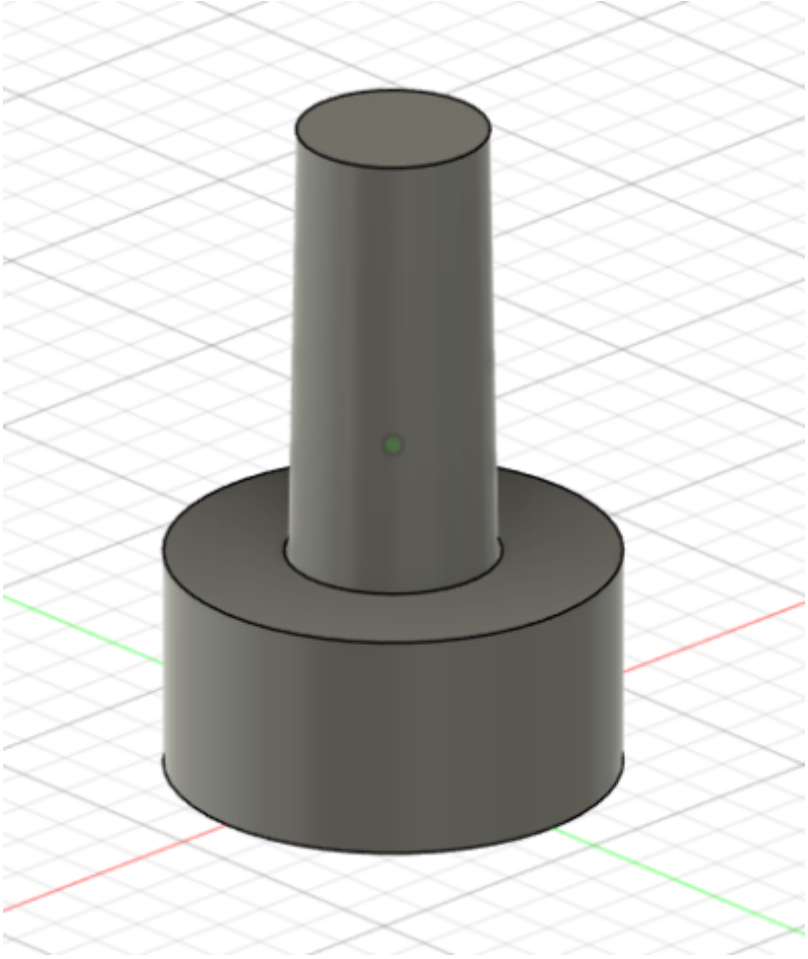

From:
https://wiki.alanwalker.uk/ - **WalkerWiki - wiki.alanwalker.uk**

Permanent link:
https://wiki.alanwalker.uk/doku.php?id=new_3d_printed_enclosure&rev=1789046755

Last update: **2026/09/10 13:25**